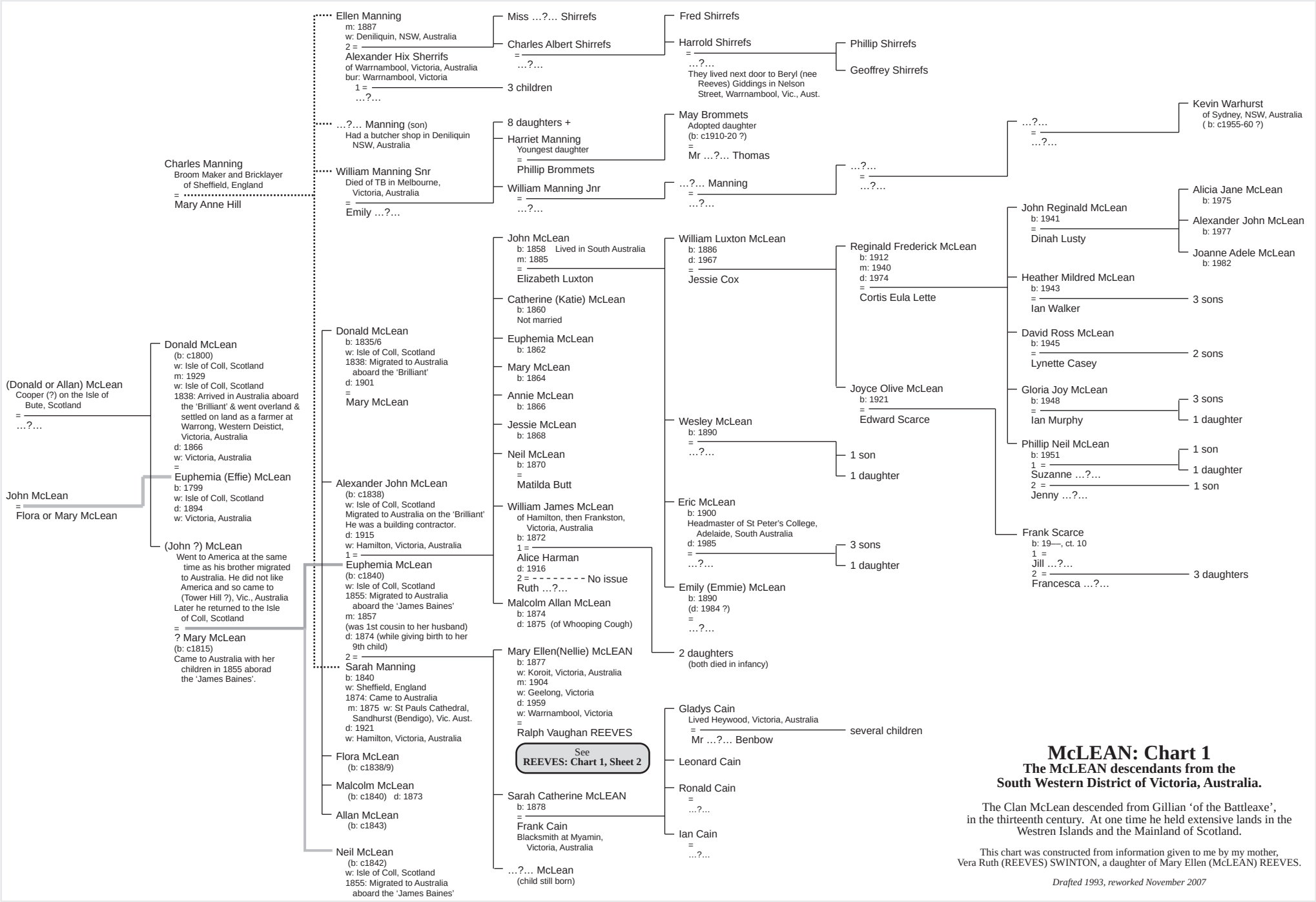

McLEAN: Chart 1

The McLEAN descendants from the South Western District of Victoria, Australia.

The Clan McLean descended from Gillian 'of the Battleaxe', in the thirteenth century. At one time he held extensive lands in the Westren Islands and the Mainland of Scotland.

This chart was constructed from information given to me by my mother, Vera Ruth (REEVES) SWINTON, a daughter of Mary Ellen (McLEAN) REEVES.

Drafted 1993, reworked November 2007